

# Women+ NISCARE™

**She's strong.  
She's smart.  
She's secured.**

**INSPIRE THE LADY BOSS  
IN YOU WITH NISCARE.**

NISCARE, developed with WOMEN in mind, comes EXCLUSIVELY with the purchase of car insurance from Tan Chong Insurance for your new or existing Nissan car. It is only applicable to all motor comprehensive insurance for private use Nissan cars. Visit our Nissan Showroom, Service Centre or call 1800 88 8185 for more details.

**Introducing NISCARE, tailor-made for female drivers, which  
prioritises women safety needs and lifestyle.**

Nothing must stop a woman who wants to drive and travel on her own. The idea of owning a car and driving to places is truly empowering especially for a woman. It is not just a great confidence boost but it also gives you a completely different perspective of yourself with many learning opportunities. However, for women driving alone, it is not always safe as women tend to face greater risks and hazards on the road. For example, traffic accidents and mechanical issues and also the possibility of being followed or attacked when on their own. Whether you are going on a solo trip or driving late from work, you need to be alert to stay safe. Worry-free and reap the benefits from Women+ NISCARE.

**Women+ NISCARE *with 19 benefits***  
including 24/7 Roadside Assist, Flood Relief Allowance,  
Window Snatch Theft, and Key Care.



Still considering? We're making it easier for you to decide.  
 Checkout the savings on the comparison products!

**Vehicle Information**

Vehicle Make & Model: Nissan Serena Highway Star Premium  
 Year Make: 2021  
 Sum Insured: RM 116,000  
 NCD: 55%

PRODUCT	WOMEN+ NISCARE	NORMAL COMPREHENSIVE COVER
Coverage	Third party bodily injury and death, Third party property loss or damage and Loss or damage due to accidental fire, theft or an accident.	
Estimated Basic Premium	<b>RM1,359.80</b>	
Covers/ Benefits (refer to the previous page for full benefits details)	<b>Packaged Add-on</b>	<b>Similar Add-on at additional premium</b>
	Flood Relief Allowance up to RM1,500	RM10
	Window Snatch Theft compensation up to RM500	-
	Car Replacement Allowance of RM150 per day, up to a max of 3 days.	RM45
	Additional Cash Payout - +20% of Sum Insured or max RM3,000	-
	Key Care Cover reimbursement up to RM1,500	RM90
	Policyholder's Personal Accident covers up to RM20K	RM45
	All Drivers Coverage	RM20
	No Betterment Charge up to 12 years old	RM200
	Agreed Value Covers 100% of Sum Insured up to 20 years old	Up to 10 years old
	24/7 RSA (Roadside Assistance) Towing assistance up to RM400	Up to RM 250
	Roadside Repair Services free labour costs up to 2 hours	Free for 2 hours
	Complimentary Accident Towing Assistance Up to RM200	Up to RM200
Extra Benefits	Extended Breakdown Towing in Thailand, Brunei Darussalam & Singapore	-
	Genuine Parts & Paintwork Warranty	-
	Express Claim Approval for claim amount below RM30,000	-
	Emergency Medical Evacuation Arrangement	-
	Emergency Message Transmission	-
	Hassle-Free Claim Process	-
	Trusted Nissan Service Centre & Body Paint (TCEAS)	-
	<b>RM1,434.95</b>	<b>RM1,769.80</b>



Scan for **emergency**  
 1800 88 3838  
 24/7 Roadside Assistance

# PRODUCT

## WOMEN+ NISCARE WITH 19 BENEFITS

VS

## BRAND X

Coverage	Third party bodily injury and death, Third party property loss or damage and Loss or damage due to accidental fire, theft or an accident.	
Covers/ Benefits (refer to the previous page for full benefits details)	Flood Relief Allowance up to RM1,500	Inconvenience Relief Allowance - One-time lump sum of RM1,000 due to flood.
	Window Snatch Theft compensation up to RM500	Loss or Damage to Personal Belongings - provides one-time compensation of RM1,000
	Car Replacement Allowance of RM150 per day, up to a max of 3 days.	Transportation Allowance of RM100.
	Additional Cash Payout - +20% of Sum Insured or max RM3,000	x
	Key Care Cover reimbursement up to RM1,500	x
	Policyholder's Personal Accident covers up to RM20K	Policyholder's Personal Accident covers up to RM50K
	All Drivers Coverage	x
	No Betterment Charge up to 12 years old	x
	Agreed Value Covers 100% of Sum Insured up to 20 years old	x
	24/7 RSA (Roadside Assistance) Towing assistance up to RM400	x
	Roadside Repair Services free labour costs up to 2 hours	x
	Complimentary Accident Towing Assistance Up to RM200	x
	Extended Breakdown Towing in Thailand, Brunei Darussalam & Singapore	x
	Genuine Parts & Paintwork Warranty	x
	Express Claim Approval for claim amount below RM30,000	x
	Emergency Medical Evacuation Arrangement	x
	Emergency Message Transmission	x
	Hassle-Free Claim Process	x
	Trusted Nissan Service Centre & Body Paint (TCEAS)	x
Opt for Special Perils Coverage (Optional) Covers damage to your vehicle due to nature related damage (Classified as Acts of God).	Full Special Perils - To protect your vehicle from flood and nature-related damage	





Empower women drivers with benefits to meet your safety needs! *No mansplaining, just facts.*

## Keep your calm, heels & head HIGH

Whatever happens, just holler! We've got you covered anytime & anywhere.



### **24/7 RSA (Roadside Assistance) 1800 88 3838**

Towing assistance up to RM400 (depends on which insurer you choose) per event to the nearest Nissan authorised workshop.



### **Roadside Repair Services**

Free labour costs up to 2 hours per event for minor repairs (jump start or battery replacement, change of flat tyre and refill fuel). Any parts costs incurred shall be borne by customers.



### **Accident Towing Assistance**

Complimentary accident towing to the nearest Nissan authorised workshop from the incident location.

### **Extended Breakdown Towing (03- 4047 5223)**

- i. In the event of breakdown in Thailand, Singapore & Brunei, we will arrange towing services to the customer's preferred workshop.
- ii. Towing costs shall be borne by the customer. We will arrange vehicle repatriation upon request. Costs shall be borne by the customer.
- iii. Standard towing assistance up to RM400 (depending on which insurer you choose) applies for towing from Malaysia border to the nearest Nissan authorised workshop.



### **Emergency Medical Evacuation Arrangement**

In the event of a medical emergency, we will arrange for medical assistance through an ambulance or other transportation to the nearest medical center.



### **Emergency Message Transmission**

In the event of emergency, upon request from a customer, we shall endeavor to contact your family and keep them informed of your whereabouts.

## Treat your mind like money, don't waste it

It's all about ka-ching. We women are sooo better at managing money



### **Window Snatch Theft**

Compensation up to RM500 for the loss of possessions placed in your car in the event that the windscreen or window is broken whilst you or your authorised driver are driving on the road. A police report must be lodged within 24 hours after the incident occurred.



### **Key Care Cover**

Reimbursement of the actual repair or replacement costs up to RM1,500 to the loss or damage of car key due to an actual or attempted theft, robbery or house break-in. The car key repair works or replacement should be carried out at any Nissan authorized workshop.



### **Extra Cash Benefit (Non-Tariff)**

In the event of a total loss or theft of your car, we will pay you an additional 20% of the Sum Insured, up to a maximum of RM3,000 (Terms and conditions apply.)



### **No Betterment Charge**

Any replacement of new genuine parts cost will be waived for Nissan vehicles up to 12 years old. Repair work must be carried out at any Nissan authorised workshop.



### **Car Replacement Allowance**

Entitled to an allowance of RM150 per day, up to a max 3 days for the repair period recommended by Loss Adjusters in the event of own damage claim (excluding Own Damage - Knock for Knock).



### **Flood Relief Allowance**

Reimbursement of an allowance up to RM1,500 in the event of car damage due to flood. Repair work should be carried out at any Nissan authorised workshop.



Empower women drivers with benefits to meet your safety needs! *No mansplaining, just facts.*

## Strong women don't have attitudes, we have standards

Yes, you read that right...! We women value good stuff more than a skin deep

-  **Agreed Value**  
Covers 100% of the recommended sum insured up to 20 years for Nissan vehicles in the event of Total Loss or Theft claim.
-  **All Drivers Coverage**  
The policy excess of RM400 is waived for an unnamed driver. Drivers under the age of 21 years or holding a Provisional/ Learner driving license is not applicable.
-  **Express Claim Approval**  
Express approval for damage claims less than RM30,000\*. Repair works must be carried out at any Nissan authorised workshop.
-  **Hassle-Free Claim Process**  
We are ready to assist you from claim submission until claim approval by the insurance company
-  **Genuine Parts & Paintwork Warranty**  
New genuine parts replacement are warrantable for 10,000km or 6 months, whichever comes first. Paintwork comes with 12 months warranty.
-  **Trusted Nissan Service Centre & Body Paint**  
TCEAS Body & Paint Centre is a "one-stop" automotive repair centre. Equipped with advanced diagnostic equipment, highly sophisticated machinery and repair finishing products, a strictly no-compromise policy on excellent workmanship quality is enforced to ensure total customer satisfaction and confidence.
-  **Policyholder's Personal Accident**  
Covers for the policyholder only against death or permanent disablement up to RM20,000\* due to road accident.

1800-88-8185 | [www.tcibs.com.my](http://www.tcibs.com.my) | [connect@tcibs.com.my](mailto:connect@tcibs.com.my)

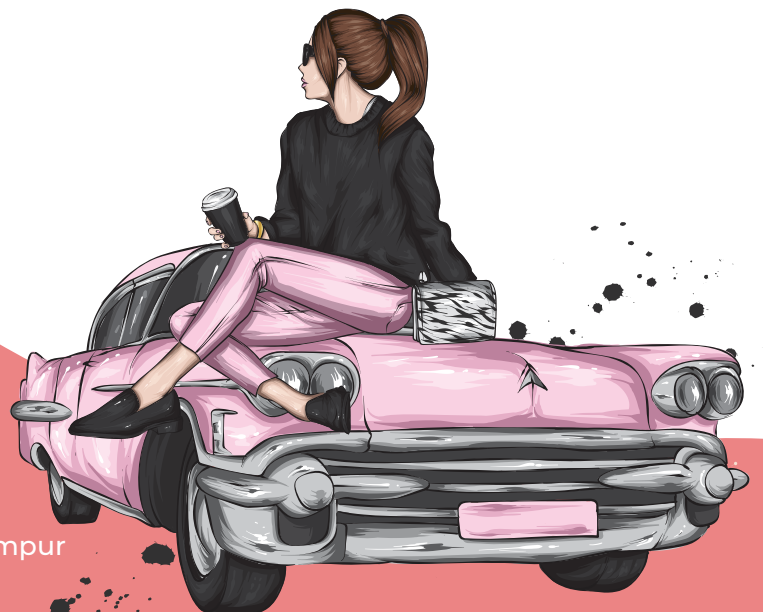

TAN CHONG INSURANCE BUSINESS STREAM  
No 62-68, Jalan Sultan Azlan Shah, 51200 Kuala Lumpur